

A. 2338/93
 SCRUTINY PLAN

PLAN SHOWING THE PROPOSED BUILDING AT DOOR NO 33 THACHI ARUNACHALAM ST MADRAS-4 R.S NO 2878/15 CORPORATION DIVISION NO (NEW) 147 (OLD 132) SCALE 1" = 80" (1:100)

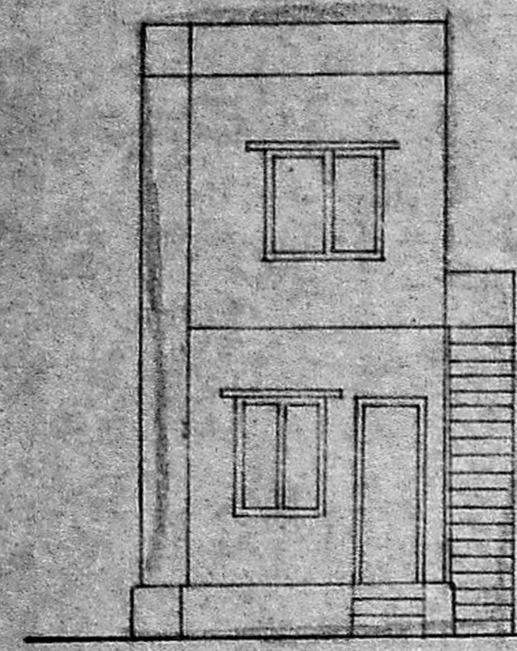

ELEVATION

Planning Permit No. A/15612/415/93
APPROVED
 SUBJECT TO THE CONDITIONS IN THIS OFFICE LETTER.
 No. A1/2338/52 Date 4-93
 FOR MEMBER SECRETARY
 MADRAS METROPOLITAN
 DEVELOPMENT AUTHORITY
 MADRAS - 600 008

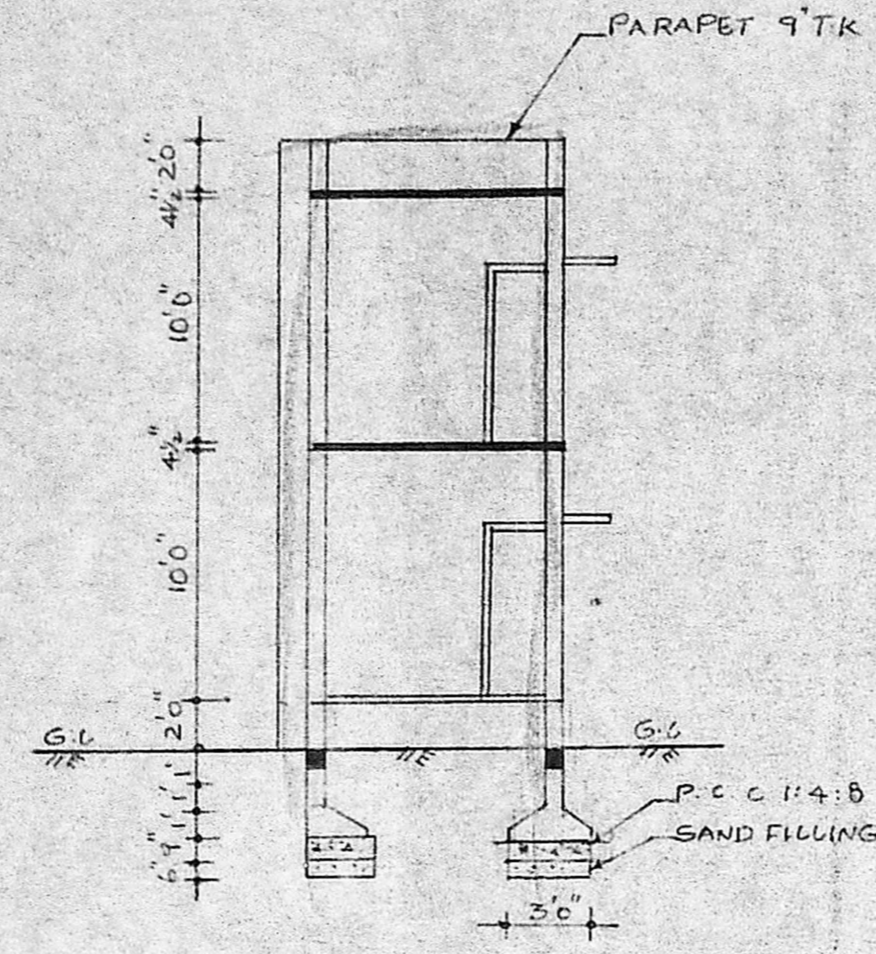

SECTION ON "AA"

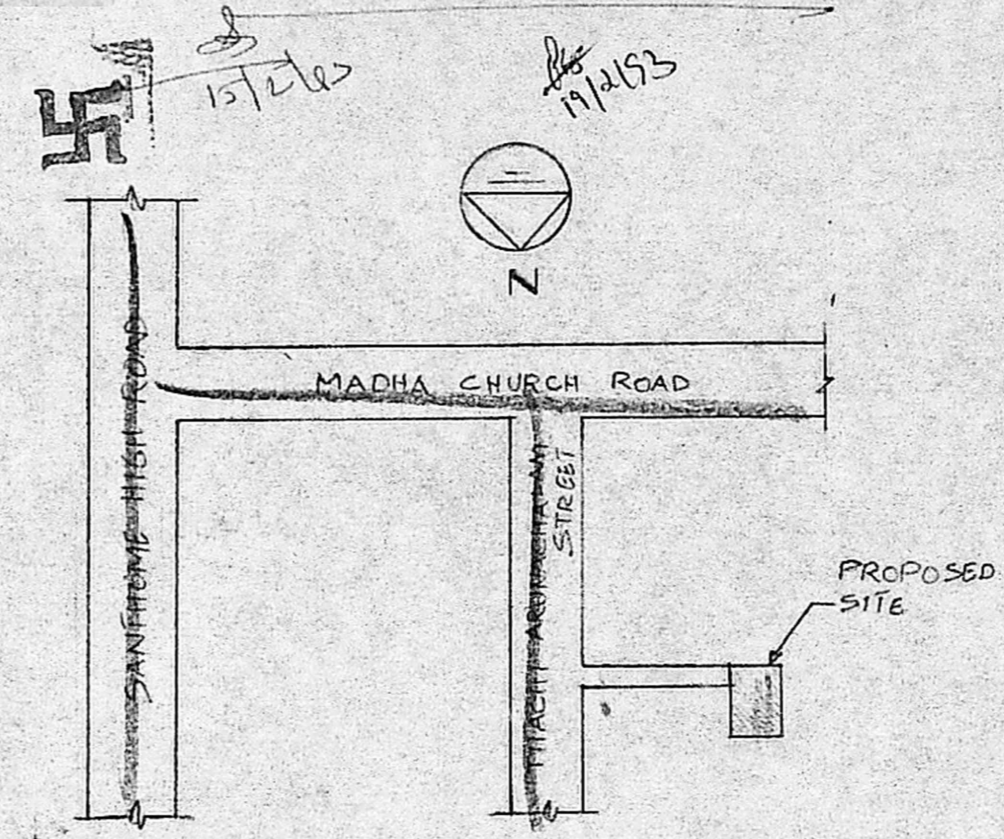

KEY PLAN (NOT TO SCALE)

- SPECIFICATION**
1. FOUNDATION IN P.C.C 1:4:8
 2. BRICK WORK ARE IN C.M 1:4
 3. R.C.C ARE IN CEMENT CONCRETE 1:2:4
 4. PLASTERING WITH C.M 1:5
 5. WEATHERING COURSE WITH TWO LAYERS OF TILES.

REFERENCE

D	DOOR	3'0" x 7'0"
D ₁	"	2'6" x 7'0"
W	WINDOW	4'6" x 4'6"
W ₁	"	3'0" x 4'6"
V	VENTILATOR	2'6" x 1'6"

AREA STATEMENT

PLOT AREA	459	Sq. Ft.
GROUND FLOOR AREA	290	"
FIRST FLOOR AREA	290	"
PLOT COVERAGE	63%	
P.S.I	1.29	

LEGEND

	PROPOSED
	ROAD
	BOUNDARY

OWNER
 (C. SUBRAMANIAN)

LICENSED SURVEYOR
 M.R. DEENAKUMAR DCE
 Consulting Civil Engineer & Contractor
 Madras Corporation Licensed Surveyor
 LICENCE NO. 139
 12, SIXTH MAIN ROAD
 JAWAHAR NAGAR AGARAM
 MADRAS 600082

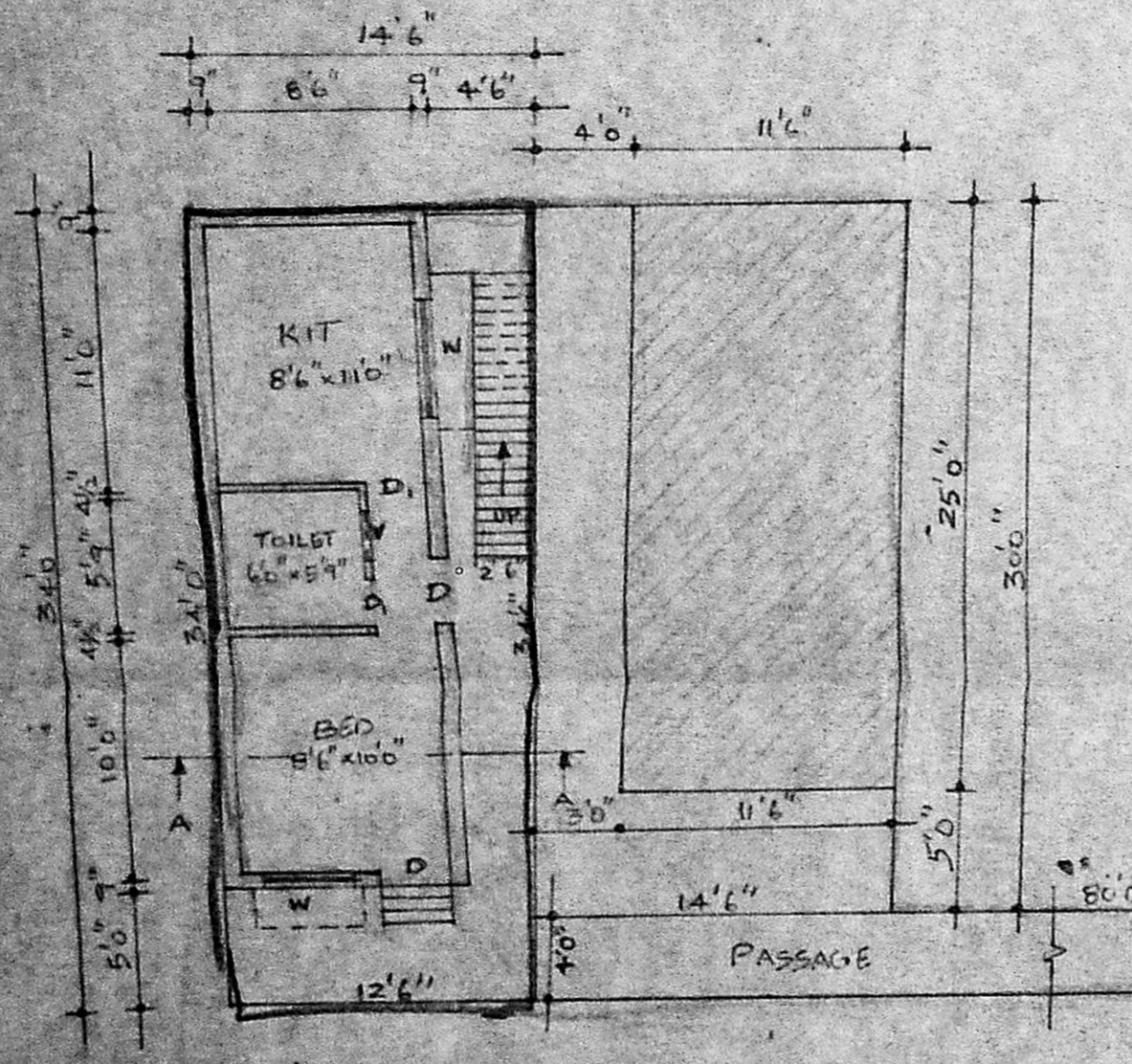

SITE & GROUND FLOOR PLAN

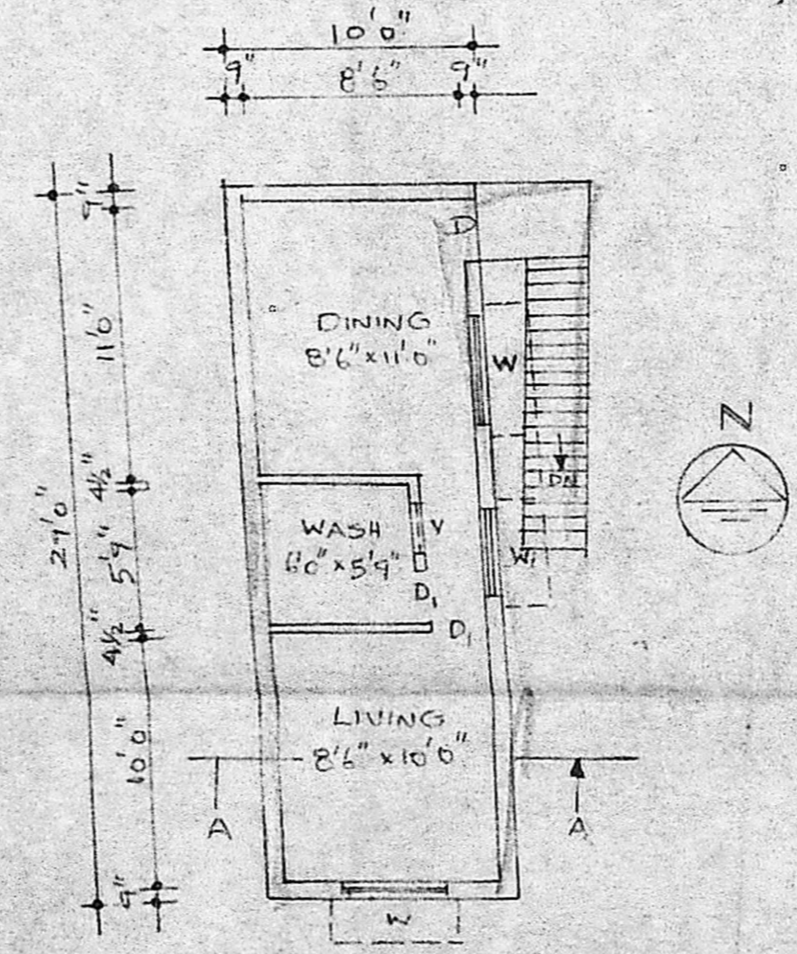

FIRST FLOOR PLAN

GF = 29 x 10'0" = 290 sqft
 12 x 3 = 36 sqft
 326 m² = 30.29 m²
 30.29 m²
 FF = -do-
 F.S.I = 60.59 = 1.04
 58.00
 cover = 30.29 x 100 = 3029%